

Self-Hosted ViewletCentral User Manual

(For ViewletACE 2006)

Contents

What is ViewletCentral?	3
Self-Hosted ViewletCentral	4
Creating a Self-Hosted ViewletCentral Account.....	4
Adding Projects to the ViewletCentral Account.....	6
Sharing Viewlets	8
Checking Files Back In	9
Logging into Self-Hosted ViewletCentral	11
My Viewlets (View): Self-Hosted	12
Viewlet Title.....	12
Viewlet Information	13
Viewlet Stats	13
Preview	16
Size.....	16
Last Modified	16
Author.....	16
Search.....	16
Navigating Through Contents in My Viewlets View	18
Deleting a Viewlet	18
My Dashboard (View) : Self-Hosted	19
Switching to the My Dashboard View.....	19
My Dashboard View	19
Title	20
Viewlets Viewed	20
Navigating Through Contents in My Dashboard View	20
Viewlets Completed	20
Stats.....	21
Exporting to CSV	21
Search.....	21
Self-Hosted ViewletCentral User Management	23
Creating a New User Account.....	23
Modifying a User Account	25
Deleting a User Account	25
Permission Profiles	25
Creating a New Permission Profile.....	26
Modifying a Permission Profile	27
Deleting a Permission Profile	27

Self-Hosted ViewletCentral User Manual

(For ViewletACE 2006)

User Groups	28
Creating a New User Group	28
Modifying a User Group	29
Deleting a User Group.....	29
Publishing to ViewletCentral in ViewletACE 2006.....	30
Sales	32

Self-Hosted ViewletCentral

Page 3

What is ViewletCentral?

ViewletCentral is a server-based application that allows you to store, manage and deploy your valuable Viewlets and other Flash-content files. ViewletCentral's centralized reporting capabilities provide you immediate access to detailed statistics on the usage of your Viewlets as well as other valuable viewer response data.

Note: ViewletCentral is compatible with ViewletACE 2006 and ViewletBuilder version 4.5 (or later).

Self-Hosted ViewletCentral

Self-Hosted ViewletCentral

Self-Hosted ViewletCentral allows users to perform account and project management activities easily and efficiently from one single location. When used together with ViewletBuilder4 or ViewletACE 2006, Self-Hosted ViewletCentral allows ‘project sharing’ among authors. **Note:** ViewletCentral is compatible with ViewletACE 2006 and ViewletBuilder version 4.5 (or later).

In order to access this option, it is necessary to purchase the ViewletCentral software to run on the users’ server. Self-Hosted ViewletCentral is usually installed on a distinct server within the organization’s network and provides a secure centralized storage area for Viewlets. Authors can efficiently share their Viewlet projects with other authors within their organization. This document focuses on using Self-Hosted ViewletCentral with ViewletACE 2006.

Creating a Self-Hosted ViewletCentral Account

- Click on the “Add” icon (the green cross) on the Browser toolbar then select “Add Corporate ViewletCentral.”
- Next, choose “Add Corporate ViewletCentral” from the drop-down menu.

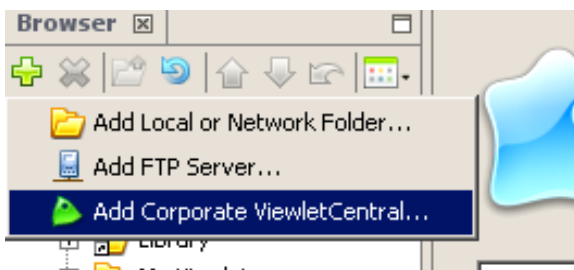

Self-Hosted ViewletCentral

- A “Corporate ViewletCentral” screen will open prompting you to fill in the Corporation Central Server information. Your ViewletCentral Server Administrator in your organization provides this information to you.
- After the information has been entered in all the fields, select “OK”.

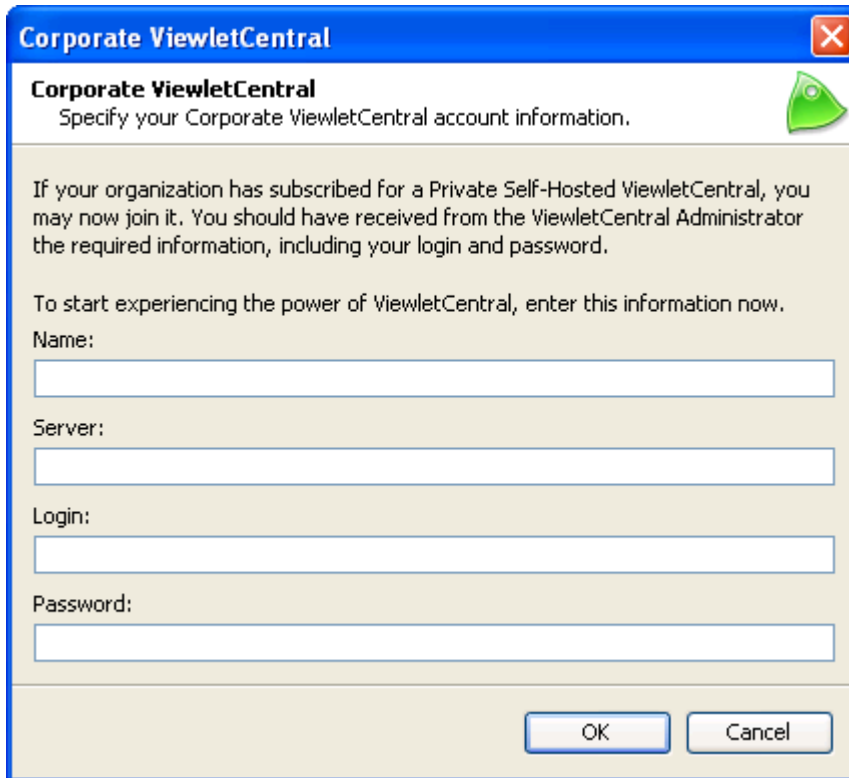

Corporate ViewletCentral
Specify your Corporate ViewletCentral account information.

If your organization has subscribed for a Private Self-Hosted ViewletCentral, you may now join it. You should have received from the ViewletCentral Administrator the required information, including your login and password.

To start experiencing the power of ViewletCentral, enter this information now.

Name:

Server:

Login:

Password:

At the bottom of the dialog are two buttons: "OK" and "Cancel".

Self-Hosted ViewletCentral

- A new ViewletCentral icon will be added on the top panel of the Browser window.

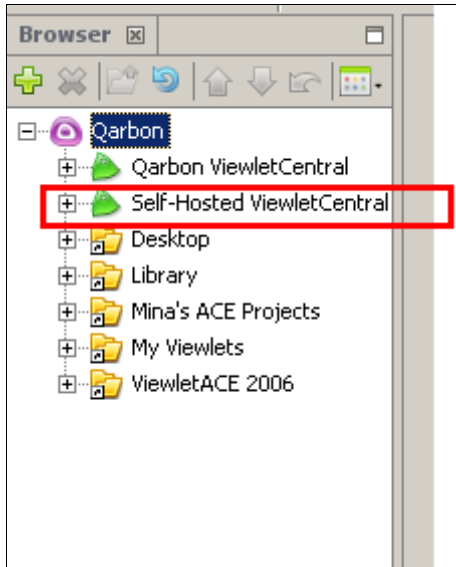

- Double clicking on the icon will reveal the folders under ViewletCentral and you are now ready to start managing and sharing your ViewletACE projects.

Adding Projects to the ViewletCentral Account

- Expand the folders under the ViewletCentral icon by clicking on the '+'.

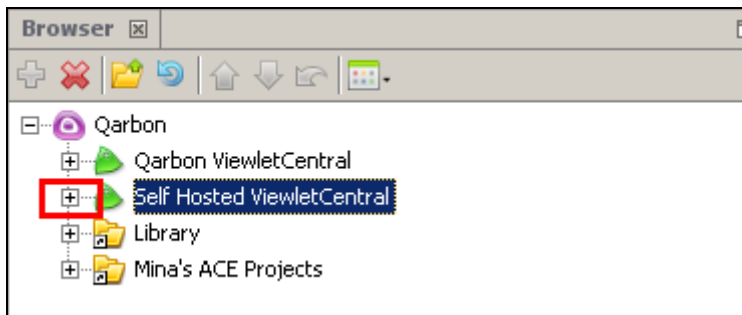

- Select the folder where you want the new project to be stored.

Self-Hosted ViewletCentral

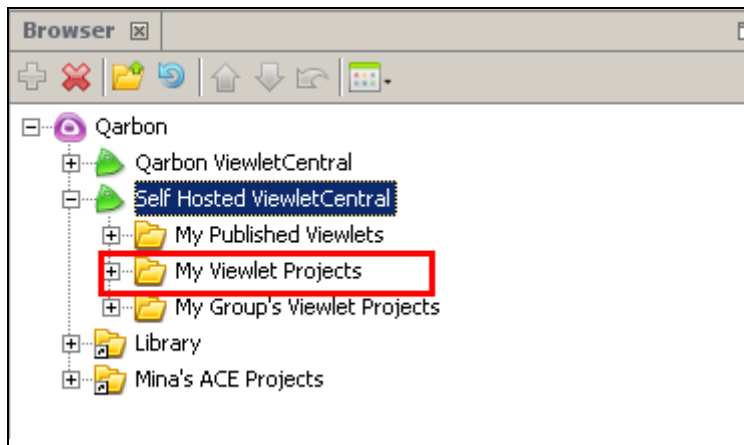

- Next, click the “Add” icon in the toolbar, to open the following the “Add a file to ViewletCentral” screen:

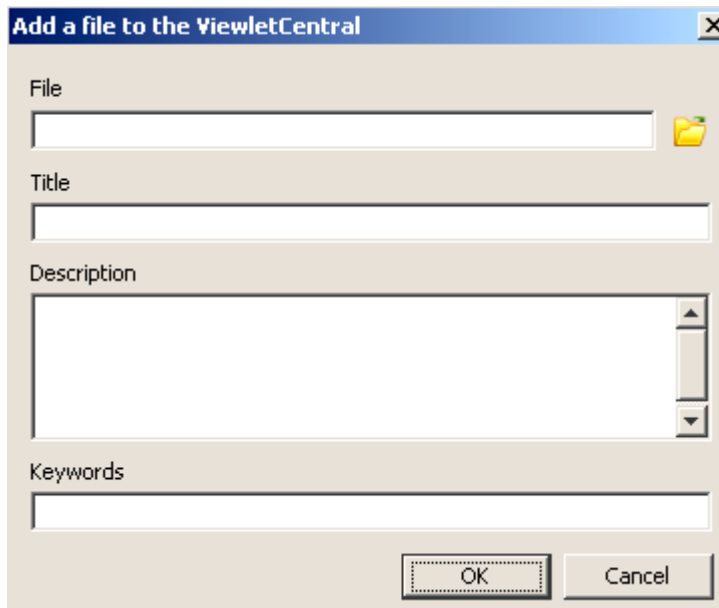

- Select the “Browse...” button (yellow folder) to locate your project, and, if needed, type in a new “Title” and “Description”.
- Select “OK” and the project will be added to your ViewletCentral account and will now appear in the lower panel of the Browser.

Self-Hosted ViewletCentral

Sharing Viewlets

- Select the folder containing the file you want to access.
- Click on the “Check Out” icon on the tool bar.
- Click on the “Check the selected files out of ViewletCentral” icon (the down arrow).
Note: This same option can be accessed while inside a ViewletACE 2006 project.

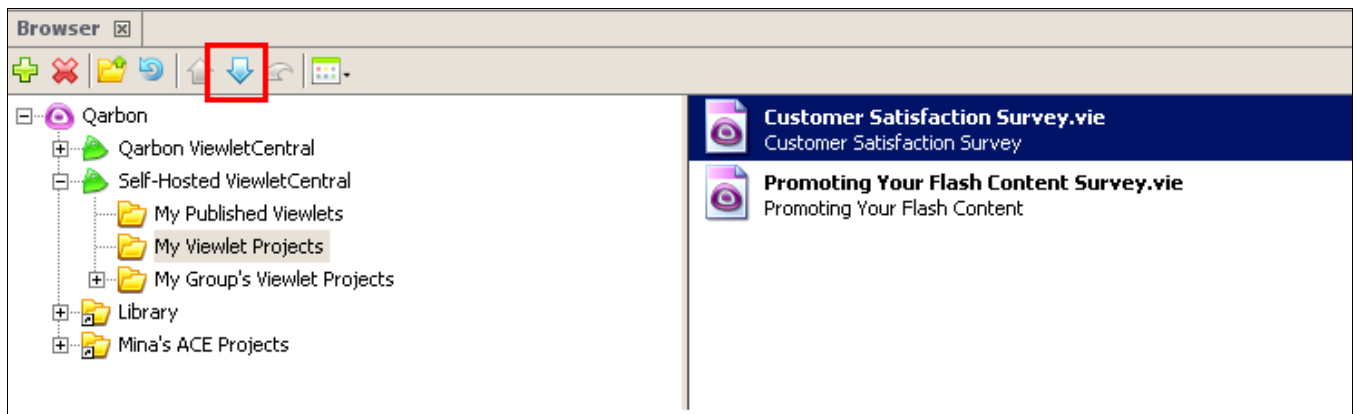

- After selecting the “Check Out” icon the following screen will open allowing you to choose a location where you want the Viewlet stored by selecting the “Browse” button. **Note:** The default folder is “My Viewlets” under documents and settings on your local machine.

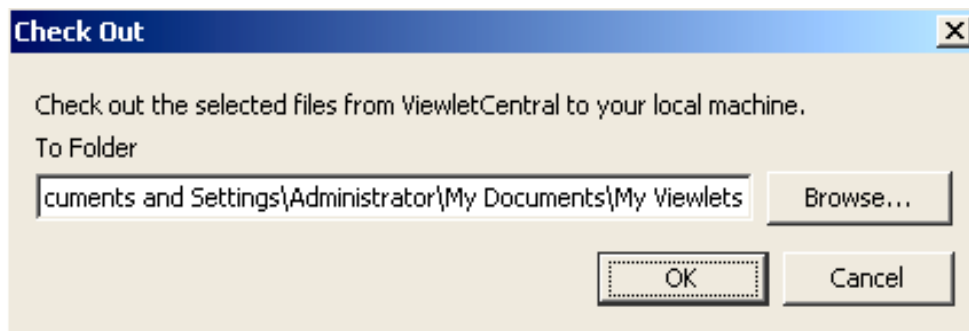

Self-Hosted ViewletCentral

- After the file is “checked out” a “padlock” symbol will appear at the lower right hand corner of the file icon indicating the project is unavailable to other users until you check it back in.

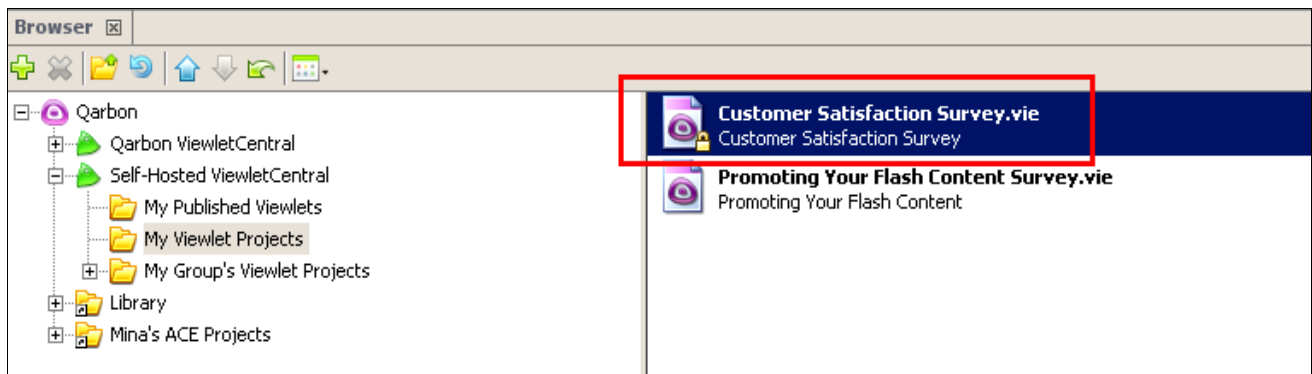

- To open the Viewlet go to the folder you selected to store it in and double click on it, or, simply select the file, right click and then select “Open”.

Checking Files Back In

- Click on the “Check the selected files into ViewletCentral” icon (the up arrow). **Note:** This same option can be accessed while inside a ViewletACE 2006 project.

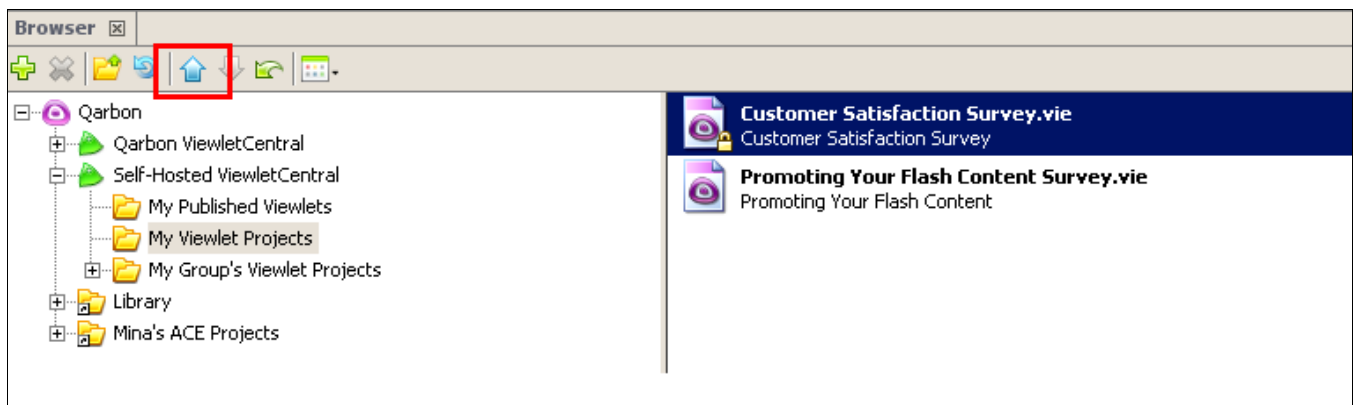

- A “Check in Project” screen will appear allowing you to submit the changes and edits you made. These changes will be added to a “History Log”. **Note:** Right clicking on the right panel and selecting “History...” from the drop-down menu can access The “History Log”.
- Click on “OK” after filling in the “Description of Changes”.

Self-Hosted ViewletCentral

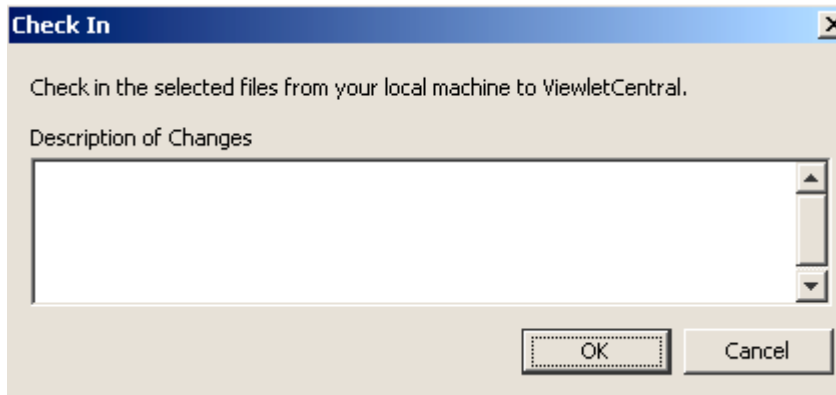

- Once the file has been “Checked In”, the “padlock” symbol will disappear indicating the file is ready to be shared.

Note: The features along the tool bar that we have been discussing are also accessible by right clicking on the right panel.

Logging into Self-Hosted ViewletCentral

Logging into Self-Hosted ViewletCentral

- To access your ViewletCentral website, point your browser to the URL provided to you by your organization's ViewletCentral Server Administrator.

Qarbon |  Viewlet Central

Log In Help v1.0_SH_build.016

Registered User: Log In

ViewletCentral server, please log in to access your account:

email:

password:

If you forgot your password, fill in your email address, then validate.

email:

If you don't have a ViewletCentral account yet, please send a email to your ViewletCentral Server Administrator by clicking [here](#).

- On the log in page, type your email address and password in the fields provided. Click the “Login” button.
- If you have lost your password, type your email address in the field provided and click the “Validate” button. You will receive an email with your account information. You can then use the information to log into your ViewletCentral Account.
- Once you are logged in, you can access your Viewlets and Projects as well as features that allow you to manage your contents.

My Viewlets (View) Self-Hosted

My Viewlets (View): Self-Hosted

After logging into your ViewletCentral account, the first view that you will see is the “My Viewlets” view. This view contains a table list of all of the Viewlets published in your ViewletCentral account. Here, you will see:

Viewlet Title

- This is the title of the Viewlet’s source file. By clicking on the title, you will see more details about the Viewlet including viewer responses to each question.

Dashboard | general_quiz | Version 3

Views	2
Completions	2
Passed	1
Passing Grade	90 %
TimedOut	0
Avg. time (all)	00:39
Avg. time (completed)	00:39
Avg. score	4.5 / 5
Lowest score	4 / 5
Highest score	5 / 5
Last Viewed	2006-04-05 12:24:00

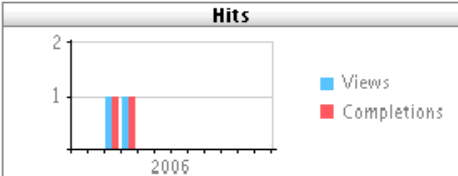

Period:

Selection From List Question (slide: Which of these planets is the largest)
 Question: Which of these planets is the largest?

Views:	Correct Answers:	Timedout:	Max Score:	Max Time:	Max Tries:
2	2	0	1	0	3
Avg. Score:	Lowest Score:	Top Score:	Avg. Time:	Avg. Tries:	
1	1	1	00:03	1	

Selection From List Question (slide: What is the square root of 81)
 Question: What is the square root of 81?

Views:	Correct Answers:	Timedout:	Max Score:	Max Time:	Max Tries:
2	2	0	1	0	2

My Viewlets (View) Self-Hosted

Viewlet Information

- Click on “Viewlet Information” (the magnifying glass icon) to display information about the author, title, size, keywords, content ID (for ViewletCentral), filename, number of slides and dimensions. In this view, there is also a convenient link to where the Viewlet is stored in ViewletCentral, which can be copied or, for immediate viewing, clicked.
- While in this view, you can remove the Viewlet from your ViewletCentral account by pressing the “Delete” button.
- To drill down further from this view to display more details about this Viewlet, press the “History” button to display its history.

Date	Author	Event	Path	Comment
03/28/2006 16:32	Andrea Paulin	Viewlet updated		
03/28/2006 16:28	Andrea Paulin	Viewlet updated		
03/28/2006 16:00	Andrea Paulin	Viewlet added		

- To return to the previous view, press the browser’s “Back” button. Or to return to the main “My Viewlets” view, select “My Viewlets” from the navigation menu.

Viewlet Stats

- Click on the “Viewlet Stats” (chart icon) to drill down in ViewletCentral to view high-level statistics (in the Dashboard view) on a particular Viewlet.

My Viewlets (View) Self-Hosted

Dashboard | general_quiz

Version (Date)	Viewlets Viewed		Viewlets Completed			Stats	Viewers
	Views	Avg Time	Views	Avg Time	Avg Score		
3 (2006-03-28 16:32:00)	2	00:39	2	00:39	4.5 / 5	Stats	Viewers
2 (2006-03-28 16:28:00) Delete	1	00:25	1	00:25	5 / 5	Stats	Viewers
1 (2006-03-28 16:00:00) Delete	1	00:32	1	00:32	5 / 5	Stats	Viewers

[Export to CSV](#)

- In this view, you will see information for each time you modified and republished the Viewlet. If you decide to delete the statistics for the earlier versions, you can do this by clicking the appropriate “Delete” link.
- You can drill down further to display additional statistics by clicking the “Stats” link from this view. Detailed viewer response data for each question will also be displayed.

Dashboard | general_quiz | Version 3

Views	2
Completions	2
Passed	1
Passing Grade	90 %
TimedOut	0
Avg. time (all)	00:39
Avg. time (completed)	00:39
Avg. score	4.5 / 5
Lowest score	4 / 5
Highest score	5 / 5
Last Viewed	2006-04-05 12:24:00

Period:

[Export to CSV](#)

My Viewlets (View) Self-Hosted

Selection From List Question (slide: Which of these planets is the largest)						
Question: Which of these planets is the largest?						
Views:	Correct Answers:	Timeout:	Max Score:	Max Time:	Max Tries:	
2	2	0	1	0	3	
Avg. Score:	Lowest Score:	Top Score:	Avg. Time:	Avg. Tries:		
1	1	1	00:03	1		
Selection From List Question (slide: What is the square root of 81)						
Question: What is the square root of 81?						
Views:	Correct Answers:	Timeout:	Max Score:	Max Time:	Max Tries:	
2	2	0	1	0	3	
Avg. Score:	Lowest Score:	Top Score:	Avg. Time:	Avg. Tries:		
1	1	1	00:02	1		
Multiple Choice - Single Answer (slide: What color is a banana)						
Question: What color is a banana?						
Views:	Correct Answers:	Timeout:	Max Score:	Max Time:	Max Tries:	
2	2	0	1	0	3	
Avg. Score:	Lowest Score:	Top Score:	Avg. Time:	Avg. Tries:		
1	1	1	00:01	1		
What color is a banana? What color is a banana?						
Answer				Votes	%	
yellow				✓ 2	100%	
green				0	0%	
orange				0	0%	

- To display graphical data by year or month, select the “Period” from the drop-down menu and click the “Refresh” button.
- To view information about users who have viewed your Viewlet, click the “Viewers” link.
- To display more details about a particular viewer, click the “Details” link.
- To return to the main “My Viewlets” view at any time, click “My Viewlets” from the navigation menu.

Note: Additional information about viewing stats in ViewletCentral is discussed in the “My Dashboard” chapter of this user guide.

My Viewlets (View) Self-Hosted

Preview

- To watch a Viewlet from the main “My Viewlets” view, click the “Preview” link next to the Viewlet you want to play. This will launch that Viewlet in a new browser window for immediate viewing.

Size

The size of the most recently published Viewlet Flash file is displayed in the main table.

Last Modified

If you modify an existing Viewlet and republish it to ViewletCentral, the date of the last time the same Viewlet was modified is displayed. To view additional information on previous versions of the same file, click on the “Stats” link.

Author

You can add multiple users to the same ViewletCentral account (this is discussed later in this User Guide). The owner of each Viewlet is listed according to the email address used to log into the ViewletCentral account.

Search

To find a particular file (or group of files) in your ViewletCentral account, you can use the “Search” feature.

- Choose the type of search you want to perform by choosing a selection from the drop-down menu. Your choices include:

Title: This will search through the titles of the source files in your ViewletCentral account.

Author: This will search the owners of the Viewlets that is recorded based on the log in used to enter the ViewletCentral account.

Description: In the “Project Properties” screen inside ViewletACE 2006, in the Author section, there is a “Description” field where you can input information before publishing. This embedded information will be used for the search criteria when choosing this option to locate Viewlets.

My Viewlets (View) Self-Hosted

My Viewlets

Title
Search

<input type="checkbox"/>	Viewlet Title & Statistics	Size	Last Modified	Description			
<input type="checkbox"/>	test	179 Kb	Mar 31 2006 14:46	mpaik@qarbon.com			
<input type="checkbox"/>	Fashion Survey01	1145 Kb	Mar 30 2006 16:13	mpaik@qarbon.com			
<input type="checkbox"/>	promoting_your_flash_content_survey	321 Kb	Mar 13 2006 14:24	mpaik@qarbon.com			
	Rado Simple Quiz	214 Kb	Mar 13 2006 07:08	edit@outmosphere.com			
	Rado Reporting Test	406 Kb	Mar 29 2006 06:27	rbielik@qarbon.com			
	Rado Simple Quiz	217 Kb	Mar 18 2006 08:59	rbielik@qarbon.com			
	Rado Simple Quiz	214 Kb	Mar 10 2006 08:21	rbielik@qarbon.com			
	ace_simple_quiz	206 Kb	Mar 07 2006 08:58	rbielik@qarbon.com			
	Dolny Kubin	120 Kb	Mar 24 2006 02:02	mskala@qarbon.com			
	promoting_your_flash_content_survey	571 Kb	Mar 15 2006 09:37	mskala@qarbon.com			

Contents 1-10 of 16 First | Previous | Next | Last

Delete

- Once you have chosen your search criteria from the drop-down menu, type in a few words in the field provided.
- Press the “Search” button. If any Viewlets are found, based on your searching data, just those Viewlets found will be listed in a new table view.
- To return to your full list of Viewlets, delete the search string and click the search button once again.

My Viewlets (View) Self-Hosted

Navigating Through Contents in My Viewlets View

In many of the views in ViewletCentral, you will see some navigation options at the bottom of the page.

- In the main “My Viewlets” view, you will see:

Contents: This shows the current page you are on and also the number of pages that contain a list of the Viewlets in your ViewletCentral account (if viewing all content). If you see a list of Viewlets that are returned after using the search feature, the number of “Contents” pages may vary since it is not listing all the Viewlets available at this point in your ViewletCentral account.

Navigation Links: At the bottom of the list of Viewlets, you will also see navigation links to navigate through your Viewlets. The option includes links for viewing First, Previous, Next and Last content pages.

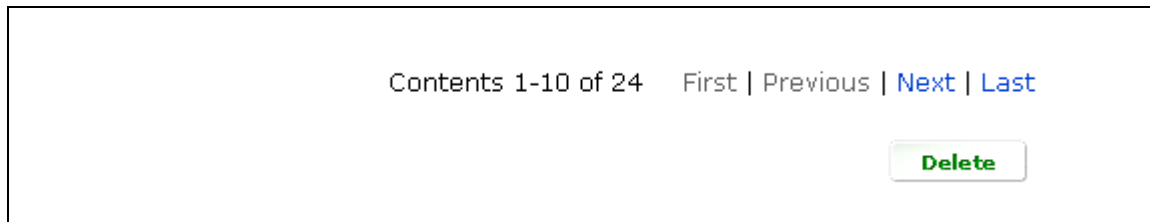

Deleting a Viewlet

While in the main “My Viewlets” view, you can delete files published in your ViewletCentral account by:

- Placing a checkmark in the box next to the file you want to select.
- Pressing the “Delete” button.
- Once you press the “Delete” button, another screen will appear asking you to confirm the deletion. Read the information carefully and then press the “Continue” button. Or to cancel the operation, press the “Back” button in your browser.
- You will be returned to the main “My Viewlets” view.

My Dashboard (View) Self-Hosted

My Dashboard (View) : Self-Hosted

The “My Dashboard” view of ViewletCentral is where you will access all of the statistical information about all of the Viewlets published in your ViewletCentral account.

Switching to the My Dashboard View

- While logged into your ViewletCentral account, select “My Dashboard” from the navigation menu bar.

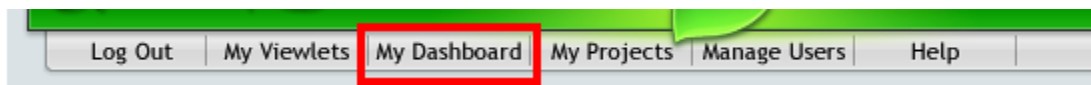

My Dashboard View

In the main “My Dashboard” view, you will see a list of the Viewlets published in your ViewletCentral account.

My Dashboard

Title	Viewlets Viewed		Viewlets Completed		Stats
	# Views	Avg. Time	# Views	Avg. Time	
Fashion Survey01	7	00:58	5	01:17	Stats
promoting_your_flash_content_survey	1	00:00	0	00:00	Stats
Rado Simple Quiz	0	00:00	0	00:00	Stats
Rado Reporting Test	2	00:44	2	00:44	Stats
Rado Simple Quiz	1	00:15	1	00:15	Stats
Rado Simple Quiz	1	00:18	1	00:18	Stats
ace_simple_quiz	11	00:47	9	00:58	Stats
Dolny Kubin	7	00:25	3	00:25	Stats
promoting_your_flash_content_survey	0	00:00	0	00:00	Stats
Dolny Kubin	13	00:23	7	00:31	Stats

Contents 1-10 of 15 [First](#) | [Previous](#) | [Next](#) | [Last](#)

My Dashboard (View) Self-Hosted

Title

- The title of your Viewlet’s source file is listed in the table.

Viewlets Viewed

- High-level statistical information of the number of times your Viewlet was viewed (both partway through and completely) is displayed in two columns. This includes data about the number of views (# Views) and the average viewing time (Avg. Time) for all viewers.

Navigating Through Contents in My Dashboard View

- In many of the views in ViewletCentral, you will see some navigation options at the bottom of the page. In the main “My Dashboard” view, you will see:

ACE2006Help12_SearchReplace	1	00:00	0	00:00	Stats
ACE2006Help11_Audio	1	03:14	1	03:14	Stats
ACE2006Overview	2	04:57	1	09:54	Stats
ACE2006Help10_MessageFormStyle	3	00:52	1	02:38	Stats

Contents 1-10 of 63 [First](#) | [Previous](#) | [Next](#) | [Last](#)

[Export to CSV](#)

Contents: This shows the current page you are on and also the number of pages that contain a list of the Viewlets in your ViewletCentral account (if viewing all content). If you see a list of Viewlets that are returned after using the search feature, the number of “Contents” pages may vary since it is not listing all the Viewlets available at this point in your ViewletCentral account.

Navigation Links: At the bottom of the list of Viewlets, you will also see navigation links used to navigate through your Viewlets. The option includes links for viewing First, Previous, Next and Last content pages.

Viewlets Completed

- High-level statistical information is displayed for all the Viewlets in your ViewletCentral account that were completely viewed all the way through. The two columns containing this information include the number of completed views (# Views) and the average time it took for all viewers to completely watch the entire Viewlet (Avg. Time).

My Dashboard (View) Self-Hosted

Stats

- A “stats” link to drill down further to view more detailed information about a particular Viewlet is available.
- In the case of an interactive quizzing Viewlet for example, further clicking on “Stats” will reveal information on the average, lowest and highest scores attained by the viewers as well as viewer response data to each quiz question.

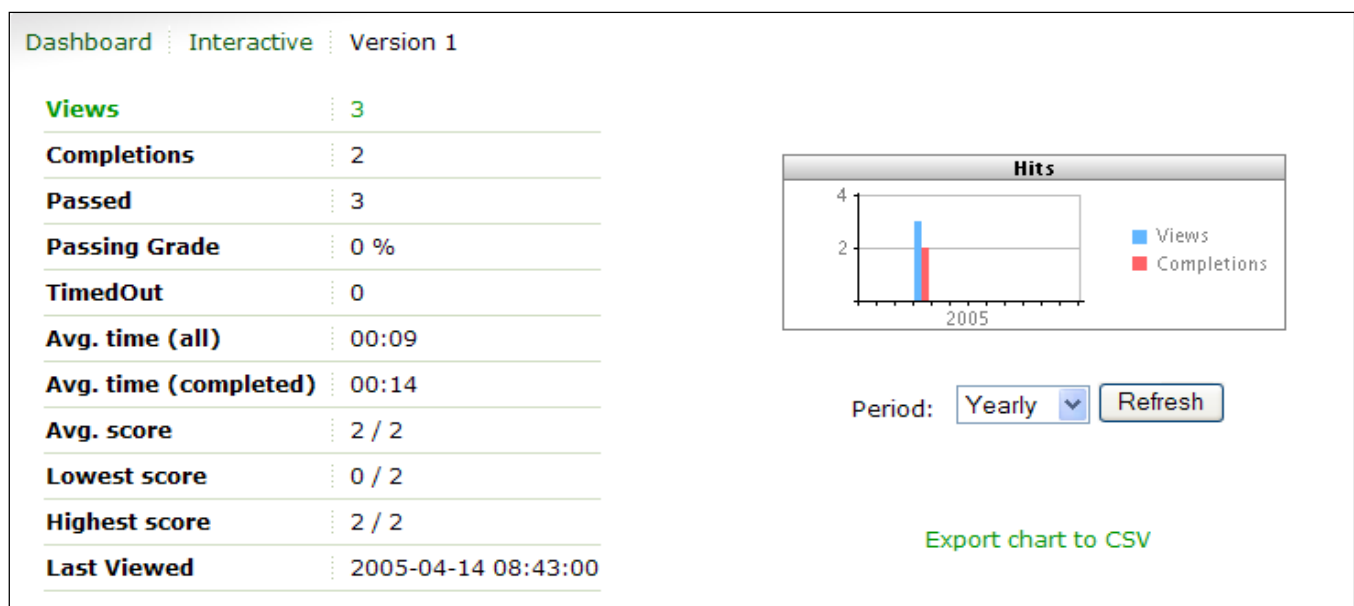

Exporting to CSV

Statistical information on your Viewlets can be saved in CSV file format for use in a variety of data analysis applications such as Microsoft Excel. This is done simply by clicking on “Export current view to CSV” or in the case of graphical data, “Export chart to CSV” in the previous illustrations.

Search

To find a particular file (or group of files) in your ViewletCentral account, you can use the “Search” feature.

- Choose the type of search you want to perform by choosing a selection from the drop-down menu. Your choices include:
- **Title:** This will search through the titles of the source files in your ViewletCentral account.

My Dashboard (View) Self-Hosted

Page 22

- **Author:** This will search the owners of the Viewlets that is recorded based on the log in used to enter the ViewletCentral account.
 - **Description:** In the “Project Properties” screen inside ViewletACE 2006, in the Author section, there is a “Description” field where you can input information before publishing. This embedded information will be used for the search criteria when choosing this option to locate Viewlets.
-

Self-Hosted ViewletCentral User Management

Self-Hosted ViewletCentral User Management

When you first install the Self-Hosted ViewletCentral server, only a single user account for the administrator is provided. The default login email address is “change@me.com” and the password is “admin”. To prevent unauthorized accessed, we recommend that you change your email and password as soon as possible.

The ‘Manage Users’ view contains 3 tabs allowing the administrator to perform user management tasks. User management tasks include creating, modifying and editing user accounts, managing user groups and managing permission profiles. To begin,

- Click “Manage Users” from the navigation menu bar to display the following screen:

Creating a New User Account

To create a new user account :

- Click the “New” button (bottom right corner of the page).
- Fill out all fields:

First Name, Last Name: Enter name of user.

Email Address: Enter the user’s login email address.

Self-Hosted ViewletCentral User Management

Password: Enter the password in both boxes.

Profile: Select one of the Permission Profiles from the dropdown menu list. You can learn more about Permission Profiles in the following chapters.

Group: Assign the user to one or more existing user groups by checking the appropriate checkboxes. You can learn more about User Groups in the following chapters.

- Click the “Create User” button to complete the process.

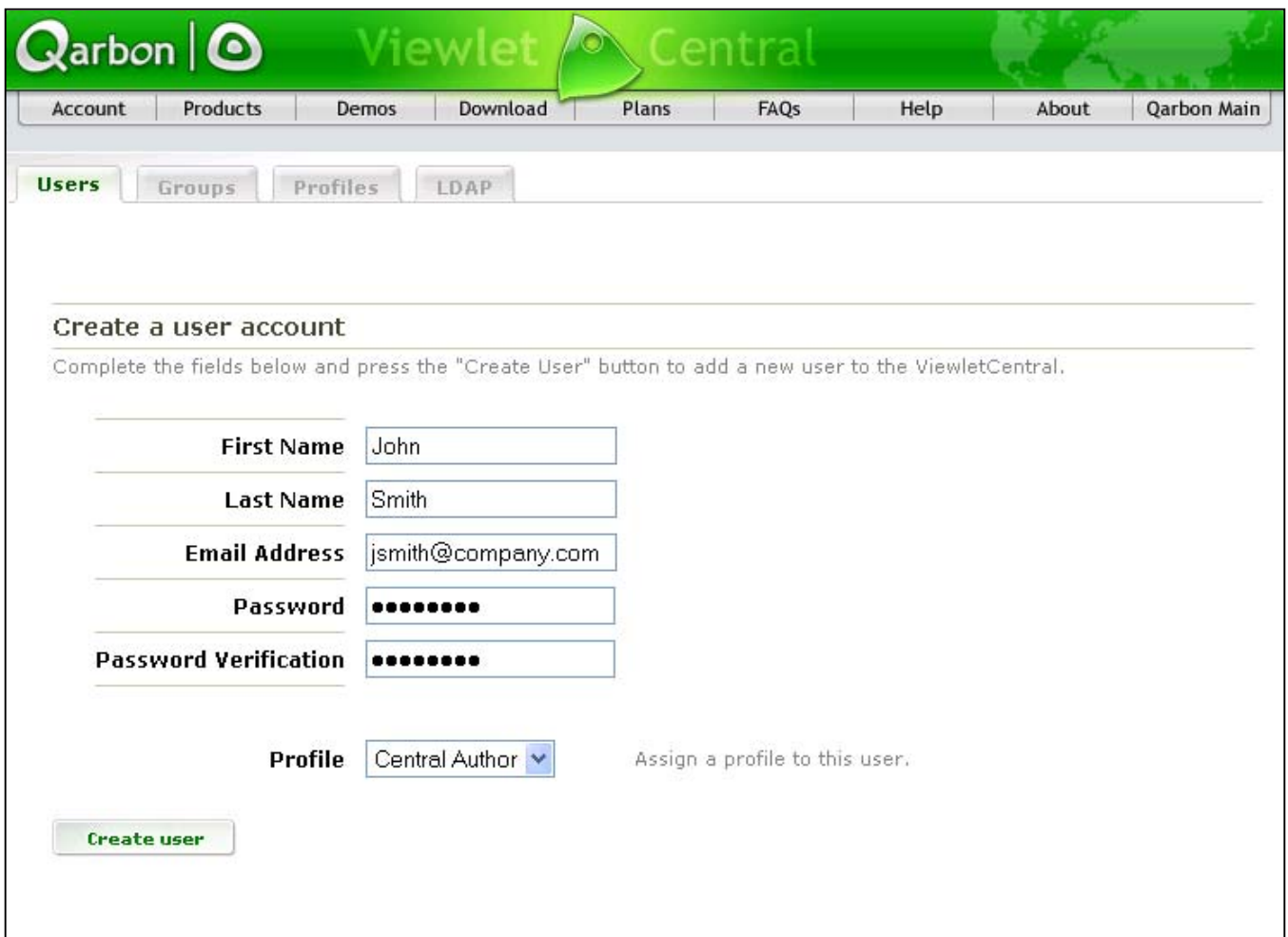

First Name	<input type="text" value="John"/>
Last Name	<input type="text" value="Smith"/>
Email Address	<input type="text" value="jsmith@company.com"/>
Password	<input type="password" value="••••••••"/>
Password Verification	<input type="password" value="••••••••"/>
Profile	<input type="text" value="Central Author"/> <small>Assign a profile to this user.</small>

A 'Create user' button is located at the bottom left of the form.

Self-Hosted ViewletCentral User Management

Modifying a User Account

- To modify a user account, click the first or last name of the user whose account you wish to edit and make the necessary changes.
- Click the “Update User” button to save your changes.

Deleting a User Account

- To delete one or more user accounts, check the appropriate boxes next to the users' names, and click the “Delete” button at the bottom right corner of the page. A message will appear asking you to confirm the deletion of the selected users.
- Click “Yes” to proceed or click “No” to cancel and return to the list of user accounts.

Note: The checkboxes will be displayed for only the accounts you have the permission to delete. If you are logged in as an administrator, you will be able to delete any user account except for the administrator account itself.

Permission Profiles

Self-Hosted ViewletCentral provides three pre-installed permission profiles. These built-in profiles cannot be edited or deleted.

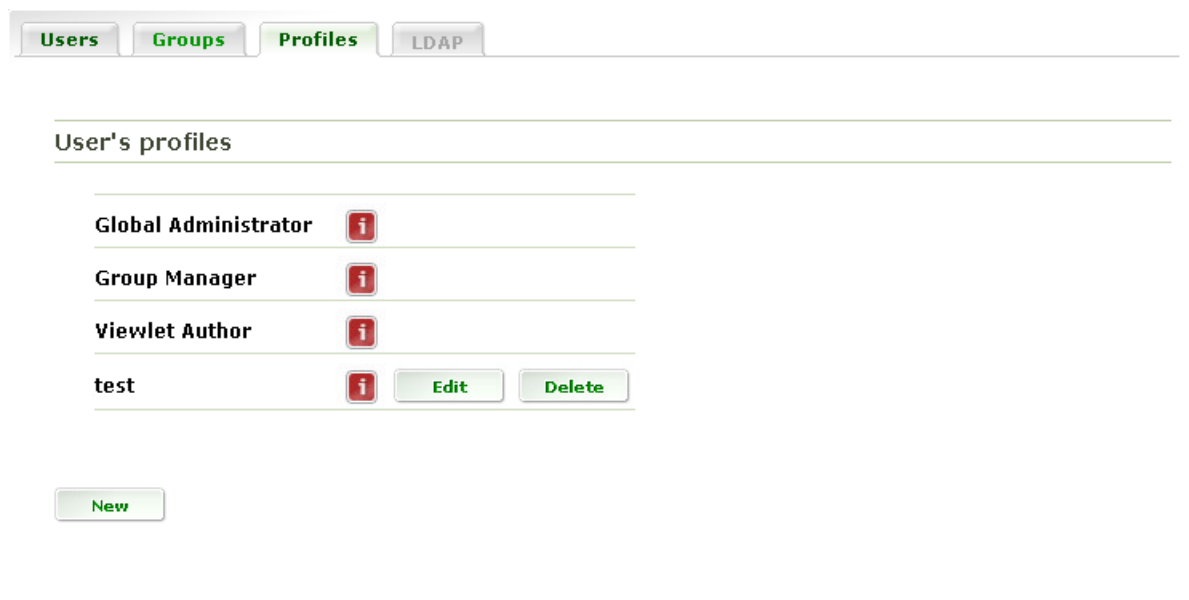

Self-Hosted ViewletCentral User Management

Global Administrator: Users with this profile have all permissions necessary to manage the installation of Self-Hosted ViewletCentral. Because this profile grants full permission to the ViewletCentral server, there should only be one single administrator account using this profile.

Group Manager: Users with this profile can manage other users by creating, modifying or deleting user accounts. Permissions are limited within the group(s) they belong to and include the ability to delete Viewlets, assign profiles for newly created accounts ('Group Manager' or 'Viewlet Author'), and share Viewlet projects. Sharing includes adding, checking in, checking out and deleting Viewlets.

Viewlet Author: Users with this profile are allowed to publish Viewlets, view Viewlet statistics and access Viewlets published by other authors. Again, permissions are limited within the group(s) they belong to. Viewlet Authors can share Viewlet projects with other authors in the same group. Sharing includes adding, checking in, checking out and deleting Viewlets. Viewlet Authors may only delete or perform edits on their own Viewlets.

- To view the description of the selected profile, click the red “i” button next to the name of the profile. This will open up a pop-up window with the description.

Creating a New Permission Profile

- To create a new permission profile, click the “New” button at the bottom left corner of the page. Next, for each permission type, select the permission level from the corresponding drop-down list.
- Click the “Create Profile” button to create your new profile.

Self-Hosted ViewletCentral User Management

Note: The “Search Viewlets” permission has to be set to at least “His/Her” in order for the user to be able to login.

- Add VB projects: Yes
- Add a viewlet: Yes
- Change ownership of viewlet projects: No
- Change viewlet ownership: No
- Create new profiles: No
- Create new users: in his/her group
- Delete profiles: No

Modifying a Permission Profile

- To modify a permission profile, click the “Edit” button next to the name of the profile you wish to edit.
- Click the “Update” button to save your changes.

Note: Default built-in profiles, “Global Administrator”, “Group Manager” and “Viewlet Author” cannot be edited.

Deleting a Permission Profile

- To delete a permission profile, click the “Delete” button next to the name of the profile you wish to delete. A message will appear asking you to confirm the deletion of the selected profile.

Self-Hosted ViewletCentral User Management

- Click “OK” to proceed with the deletion or click “Cancel” to cancel and return to the list of profiles.

Note: Default built-in profiles, “Global Administrator”, “Group Manager” and “Viewlet Author” cannot be deleted. You cannot delete profiles that are associated with user accounts that are being used at the time of attempted deletion.

User Groups

By using User Groups, an administrator can create different usage groups within an organization. For example, you can create three different groups - Marketing, Training, and Sales. Viewlet Authors within the same group can share their Viewlets and Viewlet Projects. A Group Manager can be assigned to each group and will be responsible in managing the group’s user accounts.

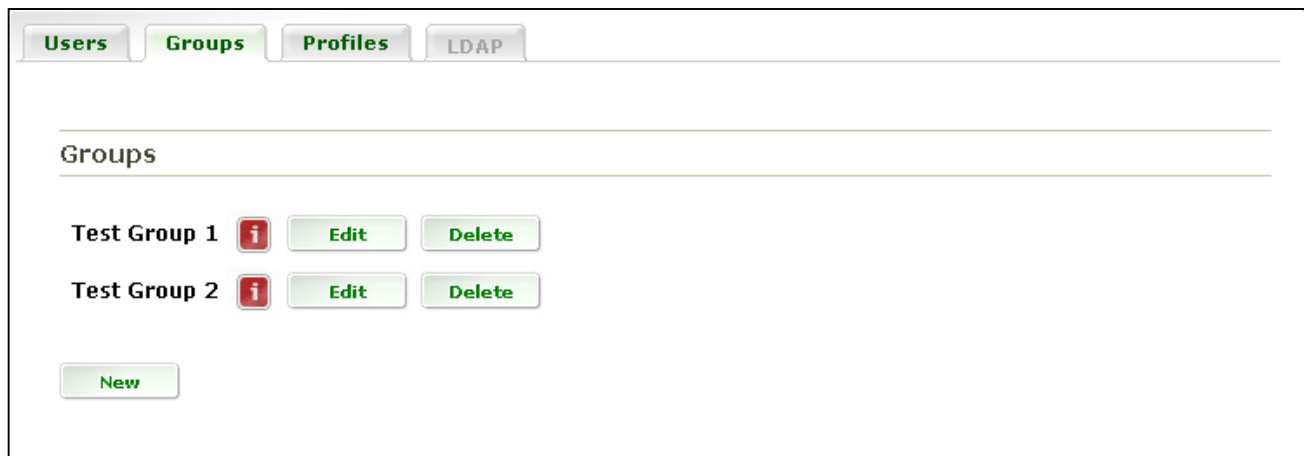

- To view the description of the selected group, click the red “i” button next to the group's name. This will open a pop-up window with the description.

Creating a New User Group

- To create a new user group, click the “New” button at the bottom left corner of the page.
- Fill out the name and description of the new group.
- Click the “Create Group” button to create your new user group.

Self-Hosted ViewletCentral User Management

Modifying a User Group

- To modify a user group, click the “Edit” button next to the name of the group you wish to edit.
- Update the group's name and/or description.
- Click the “Update” button to save your changes.

Deleting a User Group

- To delete a user group, click the “Delete” button next to the name of the group you wish to delete. A message will appear asking you to confirm the deletion of the selected group.
- Click “OK” to proceed with the deletion or click “Cancel” to cancel and return to the list of groups. **Note:** You will not be able to delete a group that is empty.

Publishing to ViewletCentral in ViewletACE 2006

Publishing to ViewletCentral in ViewletACE 2006

ViewletACE 2006 allows you to publish your Viewlet Flash files directly to ViewletCentral quickly and easily. If you do not have an existing ViewletCentral account, you will be prompted to do so.

- Open a ViewletACE 2006 project that is ready for publication. Select “Project” then “Publish Viewlet” from the menu options. Or, you can select the “Publish Viewlet” button icon along the Context Sensitive Toolbar. **Note:** You can also access the Publish option while in the Project Properties screen.
- A publishing wizard screen will open with instructions for publishing your Viewlet Flash file. For “Location”, select your Self-Hosted ViewletCentral, then “Next”.

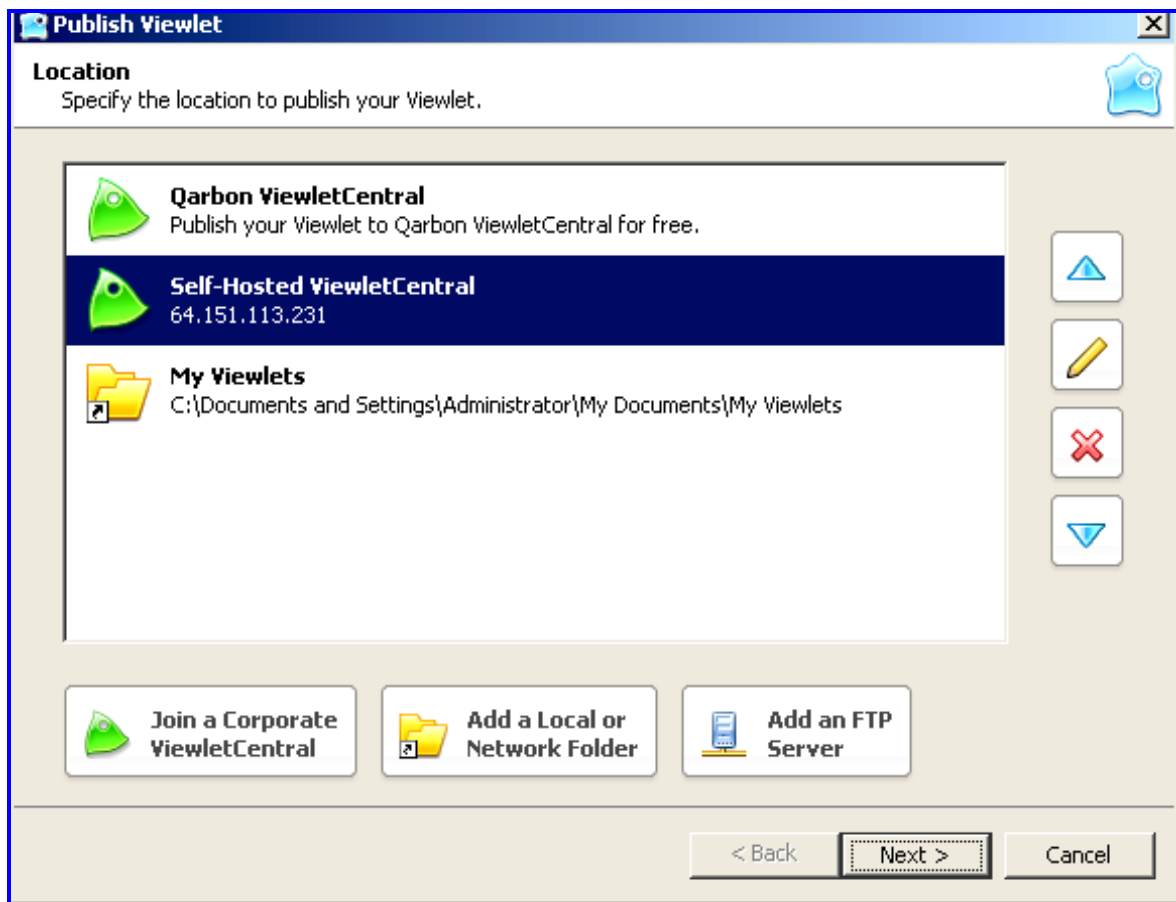

Publishing to ViewletCentral in ViewletACE 2006

- Your Viewlet will then be compiled and your ViewletCentral Account information will be authenticated prior to publication.
- As your Viewlet is published to ViewletCentral, a status bar will display, showing the progress of the publication.
- Once the Viewlet is published, a final screen will appear with the URL to view your Viewlet directly from ViewletCentral and a URL to view available statistical information on all of the Viewlets in your ViewletCentral account. You will also receive an email with all of this information each time you publish a Viewlet to ViewletCentral.
- To return to your Viewlet project, click the “Finish” button.

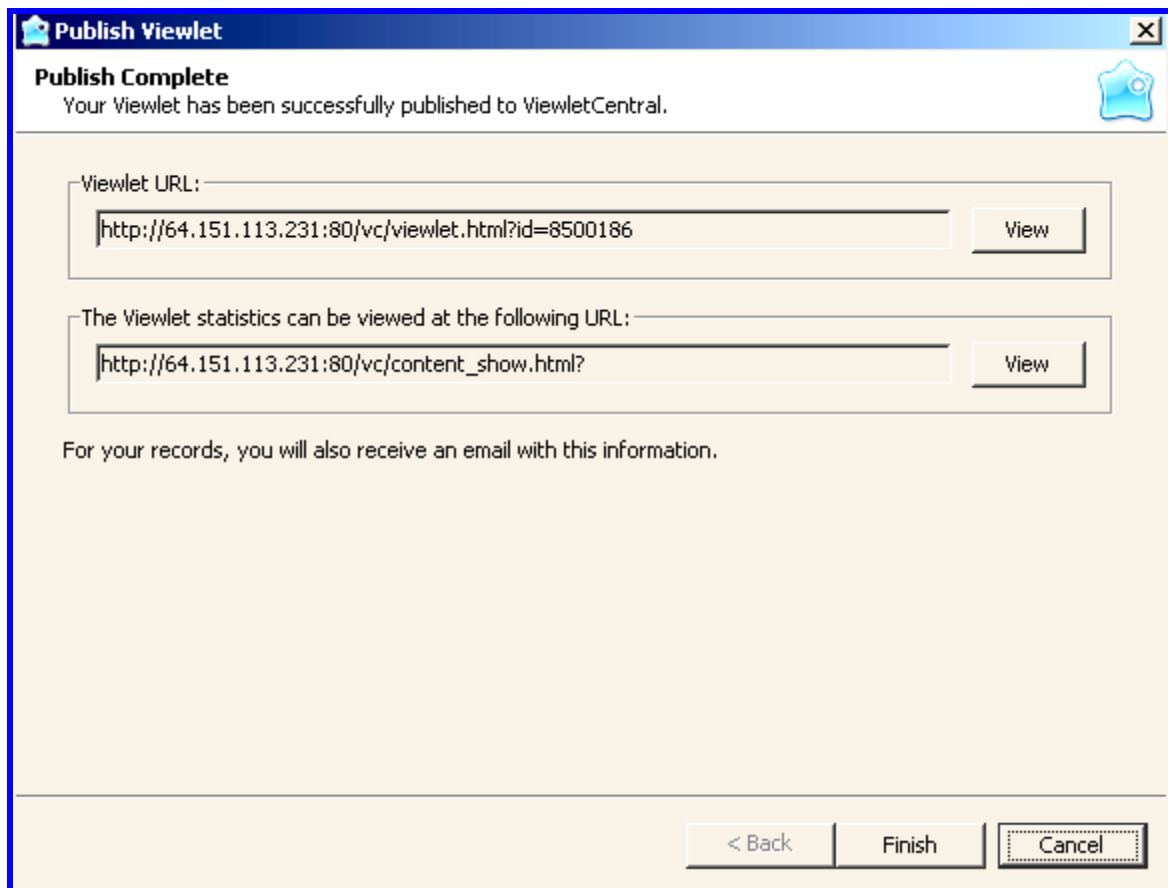

Sales

Please feel free to contact our Sales or Support staff at anytime if you have ANY ViewletCentral (or other product related) questions or concerns or for options to discuss additional training needs.

For current contact information, visit our web site at:

http://www.qarbon.com/about_us/contact_us/

